

MOUNTAIN & PLAINS ROTARY YOUTH EXCHANGE ORGANIZATION CHART

04/28/18

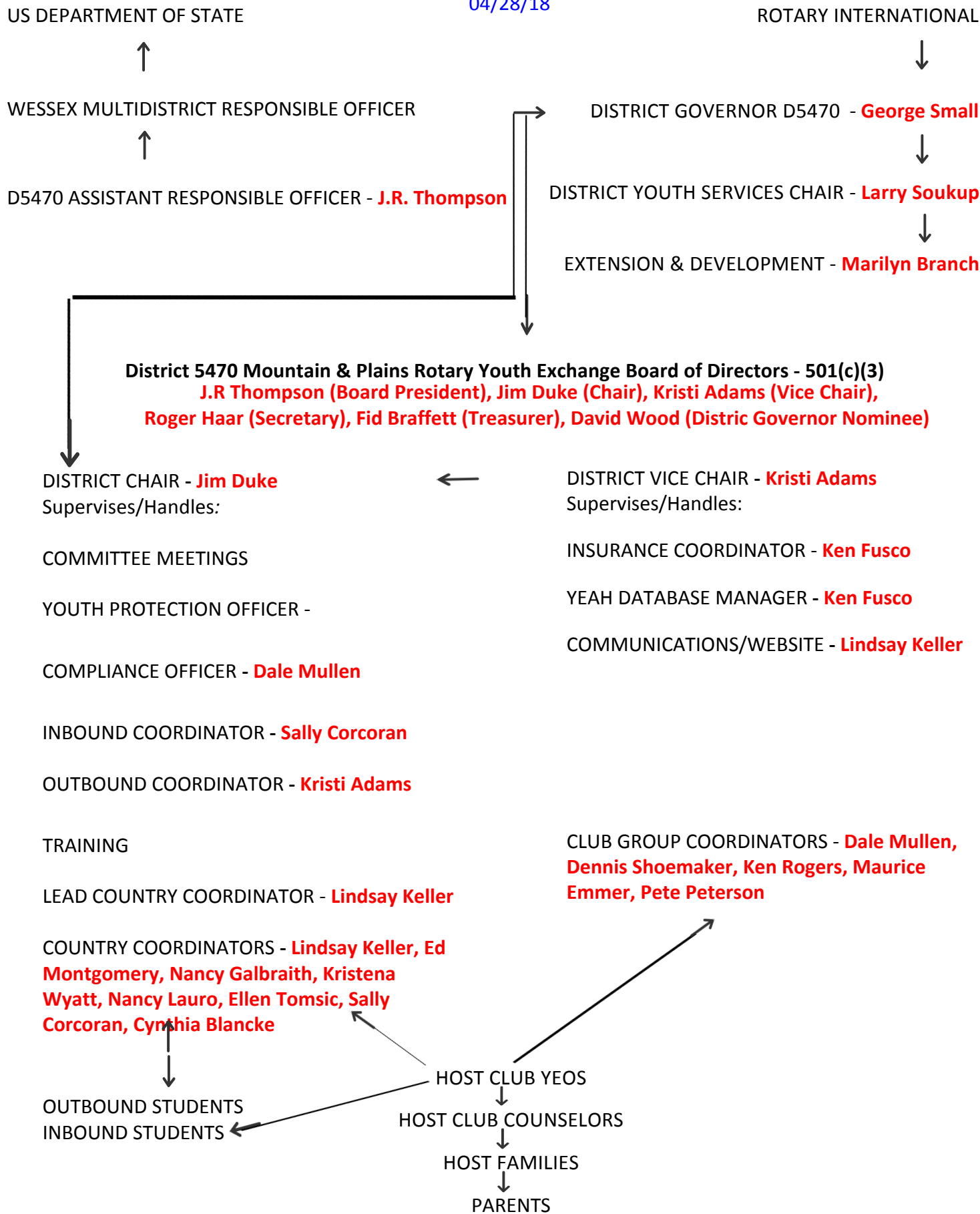

MOUNTAIN AND PLAINS ROTARY YOUTH EXCHANGE

Team Member Responsibility List

4/28/18

CHAIR - Jim Duke

1. Resources of last resort for questions/problems not able to be resolved by any other resource(s).

CLUB GROUP COORDINATOR

1. Initiates process of vetting Host Families and Volunteers.
2. Approves evaluations processed through the YEAH Database.
3. Assists with understanding the process of Host Family Interviews and Host Family Orientations.
 - **CENTRAL MOUNT. VALLEY/PUEBLO AREA - Dale Mullen**
Alamosa, Buena Vista, Canon City, Del Norte, Florence/Eastern Fremont County, Gunnison, Monte Vista, Pueblo #43, Pueblo West, Salida, Salida Sunrise, Trinidad, Wet Mountain Valley/Westcliffe
 - **COLORADO SPRINGS AREA - Dennis Shoemaker**
Broadmoor District, CO Springs, East CO Springs, Garden of the Gods, North CO Springs, Pikes Peak/Woodland Park, Rampart Range
 - **DURANGO AREA - Ken Rogers**
Durango, Durango Daybreak, Durango High Noon, Pagosa Mountain Morning, Pagosa Springs, Pine River Valley Centennial/Bayfield-Ignacio
 - **GLENWOOD/ASPEN AREA - Maurice Emmer**
Aspen, Carbondale, Edwards, Glenwood Springs, Mt. Sopris/Carbondale, North Fork Valley, Rifle, Roaring Fork/Glenwood Springs, Vail-Eagle Valley
 - **GRAND JUNCTION/MONTROSE AREA - Pete Peterson**
Crested Butte, Fruita, Grand Junction, Grand Junction Horizon Sunrise, Montrose, Palisade Sunrise, Redlands/Grand Junction, Telluride

COUNTRY CONTACTS COORDINATOR - Lindsay Keller

1. Questions/problems regarding DS-2019 issuance.
2. Questions/problems regarding the Visa Guarantee Form.
3. Questions/problems regarding paperwork for Visas for Inbound/Outbound Students.
4. Questions/problems regarding foreign students during their year in Colorado.
5. Questions/problems regarding American students during their year abroad.
 - **ASIA - Lindsay Keller** (India, Japan, Taiwan, Thailand)
 - **EUROPE - Ed Montgomery** (Denmark)
 - **EUROPE: CENTRAL - Nancy Galbraith** (Switzerland)
 - MEXICO**
 - **EUROPE: EASTERN - Kristena Wyatt** (Czech Rep/Slovakia, Hungary, Poland, Romania)
 - **EUROPE: NORTHERN - Nancy Lauro** (Germany, Estonia/Finland, Sweden)
 - TURKEY**
 - **EUROPE: WESTERN - Ellen Tomsic** (France, Italy, Spain)
 - **SOUTH AMERICA I - Sally Corcoran** (Brazil, Chile)
 - **SOUTH AMERICA II - Cynthia Blancke** (Argentina, Colombia, Paraguay)

COMPLIANCE OFFICER - Dale Mullen

1. Questions/problems submitting Background Checks or other Intellicorp issues.
2. Questions/problems accessing the NAYEN YPA Sexual Abuse and Harassment Module/Exam.
3. Questions/problems with Dept. of State Certification Module/Exam.
4. Questions/problems with WESSEX Youth Protection.

EXTENSION AND DEVELOPMENT - Marilyn Branch

1. Recruitment of new Host Clubs.
2. Questions/problems regarding USA Tours available to Inbound Students.

INBOUND COORDINATOR - Sally Corcoran

1. Questions/problems regarding the Club's selection of the student to host based on gender and home country.
2. Questions/problems regarding permission for travel within the USA by foreign students.
3. Questions/problems regarding required/optional Rotary events for Inbounds.

INSURANCE COORDINATOR - Ken Fusco

1. Resource for all questions/problems regarding Inbound/Outbound insurance.

OUTBOUND COORDINATOR, VICE-CHAIR

Kristi Adams

1. Questions/problems regarding Outbound Candidacy or completing the Outbound Application.
2. Questions/problems regarding requests for scholarship aid.
3. Questions/problems regarding the Host Club Agreement.
4. Questions/problems regarding the District Interviews, including volunteering to participate in the December Interview Weekend.
5. Questions/problems regarding the Outbound Orientations (March and April, 2018).
6. Questions/problems regarding travel arrangements for travel to/from the USA that are unresolved by TZELL Travel or the specific Country Contact.

YEAH DATABASE MANAGER - Ken Fusco

1. Technical questions/problems with uploading documents, including Host Family Orientation Reports and Outbound Application Supplemental Pages.
2. Questions/problems with creating an ID Card for students in YEAH.
3. Any other questions/problems in using YEAH.

Mountain & Plains Rotary Youth Exchange Directory

4/28/18

Position	Name	Address	City	Zip	Phone(s)	Email
Chair - Youth Services	Larry Soukup	15169 Chimney Rock Rd.	Nathrop	81236	719.207.1888	larrysoukup@gmail.com
Chair*	Jim Duke	3024 E. 4th Ave.	Durango	81301	970.769.0155	jimduke@targetrental.com
Chair - Vice*	Kristi Adams	685 Horizon Dr.	GJ	81506	970.270.1271	kristigadams@icloud.com
Communications Coordinator	Lindsay Keller	702 Golfmore Dr., C	GJ	81506	970.261.4002	lindsayandrich@hotmail.com
Compliance Officer	Dale Mullen	543 Panorama Dr.	Westcliffe	81252	720.937.9702	dm@dalemullen.com
Coordinator - Inbound	Sally Corcoran	PO Box 29	Avon	81620	970.376.2376	sallyc@a.com
Coordinator - Outbound	Kristi Adams	685 Horizon Dr.	GJ	81506	970.270.1271	kristigadams@icloud.com
Department of State Assistant Responsible Officer**	J.R. Thompson	PO Box 430	Rocky Ford	81067	719.469.2356	jr@rockyforddailygazette.com
District Governor Nominee*	David Wood	10080 Sioux Cr.	Salida	81201	409.781.5655	captdaw@msn.com
Extension and Development	Marilyn Branch	PO Box 1295	Telluride	81435	970.708.2202	branchm@telluridecolorado.net
Secretary*	Roger Haar	138 Fat Dog Ln.	Durango	81301	970.799.6719	rchaar8@msn.com
Treasurer*	Fid Braffett	1516 Crest View Way	GJ	81506	970.241.9697	fbraffett@yahoo.com
YEAH Database Manager / Insurance Coordinator	Ken Fusco	947 Longhollow Cr.	Durango	81301	970.749.6571	fusco96@gmail.com
Youth Protection Officer						
Country Coordinators						
Asia (India, Japan, Taiwan, Thailand)	Lindsay Keller	702 Golfmore Dr., C	GJ	81506	970.261.4002	lindsayandrich@hotmail.com
Europe (Denmark)	Ed Montgomery	13994 Paradise Villas Grove	CO Springs	80921	719.331.8037	edmontusaf@gmail.com
Europe: Central (Switzerland); Mexico	Nancy Galbraith	114 Riverwalk Ct.	Durango	81303	970.749.4858	spplash99@frontier.net
Europe: Eastern (Czech Rep./Slovakia, Hungary, Poland, Romania)	Kristena Wyatt	PO Box 957 / 1038 Main St.	Minturn	81645	970.904.6029	kristena3@gmail.com
Europe: Northern (Germany, Estonia/Finland, Sweden); Turkey	Nancy Lauro				970.769.8331	lauronancy@gmail.com
Europe: Western (France, Italy, Spain)	Ellen Tomsic	1907 Eastlawn Ave.	Durango	81301	970.759.6066	elbo1@frontier.net
South America I (Brazil, Chile)	Sally Corcoran	PO Box 29	Avon	81620	970.376.2376	sallyc@a.com
South America II (Argentina, Colombia, Paraguay)	Cynthia Blancke	PO Box 1931	Edwards	81632	970.390.6437	cblancke@gmail.com
Club Group Coordinators						
Central Mount. Valley/Pueblo Area: Alamosa, Buena Vista, Canon City, Del Norte, Florence/Eastern Fremont County, Gunnison, Monte Vista, Pueblo #43, Pueblo West, Salida, Salida Sunrise, Trinidad, Wet Mountain Valley/Westcliffe	Dale Mullen	543 Panorama Dr.	Westcliffe	81252	720.937.9702	dm@dalemullen.com
Colorado Springs Area: Broadmoor District, CO Springs, East CO Springs, Garden of the Gods, North CO Springs, Pikes Peak/Woodland Park, Rampart Range	Dennis Shoemaker	8960 Rochester Dr.	CO Springs	80920	719.310.2243	hds8960@gmail.com
Durango Area: Durango, Durango Daybreak, Durango High Noon, Pagosa Mountain Morning, Pagosa Springs, Pine River Valley Centennial/Bayfield-Ignacio	Ken Rogers	52 Trappers Dr.	Pagosa Springs	81147	303.902.5340	krogers47@centurytel.net
Glenwood/Aspen Area: Aspen, Carbondale, Edwards, Glenwood Springs, Mt. Sopris/Carbondale, North Fork Valley, Rifle, Roaring Fork/Glenwood Springs, Vail-Eagle Valley	Maurice Emmer	1220 Alta Vista Dr.	Aspen	81611	415.806.0592	mauriceemmer@gmail.com
Grand Junction/Montrose Area: Crested Butte, Fruita, Grand Junction, Grand Junction Horizon Sunrise, Montrose, Palisade Sunrise, Redlands/Grand Junction, Telluride	Pete Peterson	1200 County Rd. 7	Ridgway	81432	303.981.1118	pete@maxfieldpeterson.com
**Board President / * Board Member						